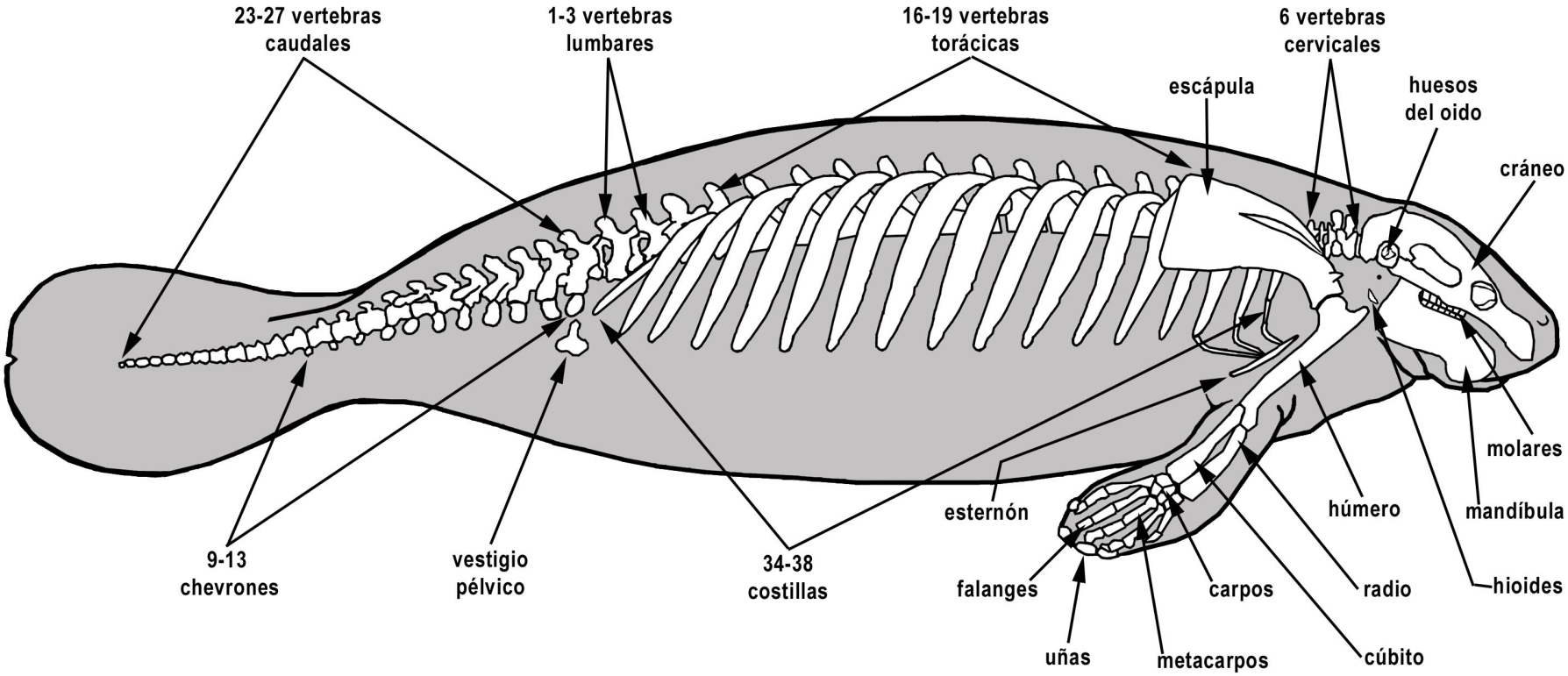Anatomía osea del manatí